

73rd Annual Sale

Chisholm Trail Angus Association



March 15, 2024 Winfield, Kansas



Welcome

We appreciate your interest in the 73rd Annual Bull Sale of the Chisholm Trail Angus Association and invite you to join us on March 15, 2024, at the Winfield Livestock Auction in Winfield, Kansas.

This year's offering includes 50 registered Angus bulls from operations across eastern and central Kansas. The group of consignors gathered lots that exhibit strong sire characteristics while offering diverse genetic profiles that complement the goals of commercial, production focused herds. Bulls' pedigrees show generations of sought-after Angus genetics, which contribute to productive offspring, valued numbers on paper and pounds where it counts.

We hope to see you at the sale on March 15. Lunch will begin at 11:30 a.m. with viewing opportunities before. The sale will commence at 1:00 p.m. If there is anything we can do for you, please don't hesitate to reach out.

Chisholm Trail Angus Association

Thank you to our
meal sponsors!

**Conway Springs Farmers
Co-op**

Conway Springs, Kansas
(620) 456-2222

Mills Feed & Supply

Moline, Kansas
(620) 647-3294

D & S Auto Supply

Winfield, Kansas
(620) 221-3110

PrairieLand Partners, Inc.

John Deere Sales and Services
Anthony, Wichita and Winfield, Kansas
(620) 842-5137, (316) 943-4261,
(620) 221-1770

Kohls Seed

Pioneer Seed, Certified Seed Wheat,
and Cover Crop Forage
Nathan Kohls
(620) 480-1676

Schmidt & Sons, Inc.

Mount Hope and Winfield, Kansas
(620) 221-0300 or (316) 445-2103

Lena Hommertzheim

ABS Global
(316) 734-5473

Farmers Grain

Winfield, Kansas
(620) 221-0154 or (580) 532-2585

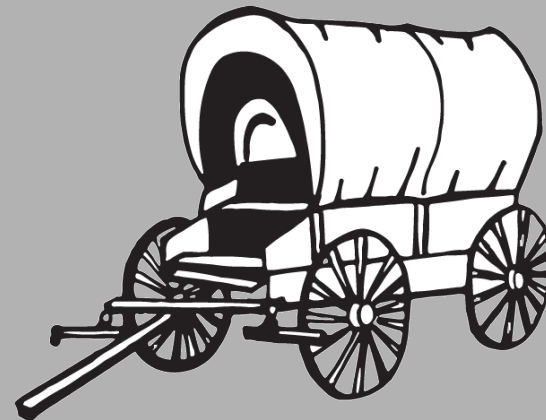

73rd Annual Sale

March 15, 2024

Winfield, Kansas

11:30 a.m. Lunch

1:00 p.m. Auction

Location

Winfield Livestock Auction
7168 Hwy US 160
Winfield, KS 67156
1 1/2 Miles West of Winfield on Highway 160

Sale Manager

Bill McIntire
(620) 243-3014

Auctioneer

Winfield Livestock Auction
Justin Brazle
(620) 222-7540

Sale Day Info

Phone: (620) 221-4364
Online viewing and bidding available at
www.winfieldlivestockauct.com. Approval for
internet bidding must be done before sale day.

Food & Refreshments

Rolls and coffee will be provided. Complimentary
cowboy lunch is served beginning at 11:30 a.m.

Announcements

Follow Chisholm Trail Angus Association on
Facebook for timely updates. All announcements
made on sale day or from the auction block,
take precedence over any printed material. EPDs
listed in the catalog are current as of
February 1, 2024. For updates, visit the American
Angus Association website at www.angus.org.

Terms & Conditions

Cattle will sell under the standard terms and
conditions as recommended by the American
Angus Association. Every animal will be sold to
the highest bidder with the auctioneer settling
disputes. All bulls sell semen tested. All bulls
are free of known genetic defects.

Lot Numbers

The tags on animals will correspond with their
lot number in the catalog.



1 CLR Rampage 205

Owner: C. Lewis Ranch, Derby, KS

Calved: 12/23/2021 Brand: 205 20467252

MCC Daybreak Boyd New Day 8005
 Quaker Hill Rampage 0A36 MCC Miss Focus 134
 QHF Blackcap 6E2 of4V16 4355 Ideal 4355 of 0T26 2440
 QHF Blackcap 4V16 of 1H8

CLR Coalition 413 Stenberg Coalition 509
 CLR Burgess 617 CLR Lana 704
 CLR Burgess 401 PA Safeguard 021
 CLR Burgess 204

BW	WW	YW	Milk	Act. BW	Adj. WW
+1.7	+79	+130	+24	82	722
Adj. YW	CED	\$M	\$W	\$F	\$B
+10	+68	+74	+101	+142	

Parentage: SNP Genomic: Angus GS
 CLR Rampage 205 ranks in the top 3% for CEM; 15% for WW, SC, Fat and \$W; 20% for HS, CED and RE; and 25% for YW and YH. Full brother to CLR Rampage 305.

2 CLR Xceptional 207

Owner: C. Lewis Ranch, Derby, KS

Calved: 01/03/2022 Brand: 207 20467259

Three Trees Xceptional B0048 A A R Ten X 7008 S A
 CLR Xceptional 811 Erica Joy of Conanga 4578
 CLR Erica 409 CLR Final Answer 202
 CLR Erica 105

SydGen Enhance SydGen Exceed 3223
 CLR Lana 902 SydGen Rita 2618
 CLR Lana 303 CLR Alliance 104
 CLR Lana 101

BW	WW	YW	Milk	Act. BW	Adj. WW
-3.0	+47	+94	+27	53	555
Adj. YW	CED	\$M	\$W	\$F	\$B
+16	+89	+57	+71	+149	

Parentage: SNP Genomic: Angus GS
 He ranks in the top 1% for CED, BW and HP; 3% for \$M; 4% for \$EN; 10% for CEM; 15% for \$G; 20% for HS, Marb and RE; and 25% for Fat and \$C. Excellent choice for heifers.



6 RA303 Hercules

Owner: Russell Angus, Mulvane, KS

Calved: 01/26/2022 Brand: R303 20498615

Baldrige Titan A139 Baldrige Waylon W34
 Hart Hercules 7017 Baldrige Forever Lady T269
 Hart Queen Perfecta 5179 Connealy Cavalry 1149
 Hart Queen Perfecta 3304

Basin Advance 3134 G A R Progress
 RA209 Eulaine Advance Basin O Lass 1663
 RA130 Eulaine LO Sedgwicks Lookout U108
 R A Eulaine R89

BW	WW	YW	Milk	Act. BW	Adj. WW
+0.0	+68	+117	+25	80	
Adj. YW	CED	\$M	\$W	\$F	\$B
+11	+43	+69	+93	+166	

Parentage: SNP Genomic: HD50K
 Has the numbers to make an excellent heifer bull.

3 TM Ramesses 2003

Owner: TM Angus Ranch, LLC, Argonia, KS

Calved: 01/18/2022 Tattoo: 2003 20593081

Quaker Hill Rampage 0A36 MCC Daybreak
 Springfield Ramesses 6124 QHF Blackcap 6E2 of4V16 4355
 Welytok Total 10 Erianna 3B2 A A R Ten X 7008 S A
 Quaker Hill Erianna 8T2

V A R Reserve 1111 B/R New Day 454
 TM MRS Princess 0334 Sandpoint Blackbird 8809
 TM MRS Princess 3368 TM Objective 1387
 TM MRS Princess 9044

BW	WW	YW	Milk	Act. BW	Adj. WW
+0.5	+66	+118	+28	66	574
Adj. YW	CED	\$M	\$W	\$F	\$B
1067	+8	+61	+60	+82	

A low birthweight son of Springfield Ramesses 6124. Look at the EPDs: good calving with +118 YW. Semen tested. No creep.

4 CS Chaps 21

Owner: Clif Steffen, Conway Springs, KS

Calved: 01/20/2022 Brand: 21 20827367

Ellingson Chaps 4095 S A V Resource 1441
 Molitor Chaps 4018-1298 E A Blackcap 0360
 Molitor 999 Pwrhouse164-4018 LD Emblazon 999
 Molitor 509 Pwrhouse 955-164

Molitor Efficient 654-891 CAR Efficient 534
 Barbaramere Jet of CS 983 Molitor AB30 Blkcap 038-654
 Clifs Barbaramere Jet 724 Quaker Hill Rampage 0A36
 Werner Barbaramere Jet 2402

BW	WW	YW	Milk	Act. BW	Adj. WW
+0.4	+54	+96	+24	68	568
Adj. YW	CED	\$M	\$W	\$F	\$B
1155	+8	+79	+49	+74	

A really unique opportunity here. A bull that is moderate framed enough to not break down your heifers yet mature enough to cover 20-25 head. Great numbers and out of a really good young heifer. Highly recommended for heifers or cows. Fertility and Trich tested.

7 RA304 Commadore

Owner: Russell Angus, Mulvane, KS

Calved: 01/29/2022 Brand: R304 20498618

Connealy Comrade 1385 Connealy Consensus 7229
 Kesslers Commodore 6516 Happy Gee of Conanga 919
 Kesslers Rainbow 0595 Summitcrest Complete 1P55
 Kesslers Rainbow 3043

Baldrige Command C036 EF Commando 1366
 RA231 Lady Ida Command Baldrige Blackbird A030
 Hinksons Lady Ida T11 151 S A V Brilliance 8077
 Hinksons Lady Ida 08 874

BW	WW	YW	Milk	Act. BW	Adj. WW
-0.2	+60	+101	+28	65	
Adj. YW	CED	\$M	\$W	\$F	\$B
+9	+63	+66	+74	+135	

Parentage: SNP Genomic: HD50K
 Has the numbers to be an excellent heifer bull.

8 RA306 Payweight

Owner: Russell Angus, Mulvane, KS

Calved: 02/08/2022 Brand: R306 20498616

Basin Payweight 1682 Basin Payweight 006S
 RA249 Payweight 21AR O Lass 7017
 RA134 Pride Complement EF Complement 8088
 Lyons Pride 2125

G A R Inertia G A R Momentum
 RA254 Erica Inertia G A R Prophet 2984
 Erica Midland RA73 CLR Midland 702
 Erica Monarch R26

BW	WW	YW	Milk	Act. BW	Adj. WW
+3.4	+69	+113	+24	80	
Adj. YW	CED	\$M	\$W	\$F	\$B
+1	+29	+56	+102	+142	

Parentage: SNP Genomic: HD50K
 Would be a best used on cows.

5 TM Ramesses 2005

Owner: TM Angus Ranch, LLC, Argonia, KS

Calved: 01/22/2022 Tattoo: 2005 20593097

Quaker Hill Rampage 0A36 MCC Daybreak
 Springfield Ramesses 6124 QHF Blackcap 6E2 of4V16 4355
 Welytok Total 10 Erianna 3B2 A A R Ten X 7008 S A
 Quaker Hill Erianna 8T2

RFC Sitz Top Game Blackcap19 Sitz Top Game 561X
 TM MRS Ruth 0392 Exar Blackcap 0864
 TM MRS 3350 TM Final Answer 1319
 T&M MRS New Design 5014

BW	WW	YW	Milk	Act. BW	Adj. WW
+0.8	+65	+123	+29	72	586
Adj. YW	CED	\$M	\$W	\$F	\$B
1095	+7	+57	+57	+88	

A low birthweight son of Springfield Ramesses 6124. Look at EPD: good calving with +123 YW. Semen tested. No creep.



9 TM Ramesses 2021

Owner: TM Angus Ranch, LLC, Argonia, KS

Calved: 02/09/2022 Tattoo: 2021 20593343

Quaker Hill Rampage 0A36 MCC Daybreak
 Springfield Ramesses 6124 QHF Blackcap 6E2 of4V16 4355
 Welytok Total 10 Erianna 3B2 A A R Ten X 7008 S A
 Quaker Hill Erianna 8T2

TM Primestar 0060 Gardens Prime Star
 TM MRS Ruth 2353 T&M MRS Ext 7063
 T&M MRS New DESIGN4027 Bon View New Design 1407
 T M Lady Val 264

BW	WW	YW	Milk	Act. BW	Adj. WW
+1.7	+67	+131	+24	85	583
Adj. YW	CED	\$M	\$W	\$F	\$B
1241	+6	+52	+50	+90	

A moderate birthweight son of Springfield Ramesses 6124. Look at EPD: moderate birth weight with +131 YW. Semen tested. No creep.

10 SF Compliance 27

Owner: Steffen Farms, Conway Springs, KS

Calved: 02/09/2022 Brand: 27 20827362

CoX SS Compliance Z17T EF Complement 8088
 SS Compliance C324 Callaways Ruby Tiffany 1512
 SS Clova Pride A927 Poss Total Impact 745
 SS Clova Pride 162W

Molitor Efficient 654-891 CAR Efficient 534
 Susan of SF 961 Molitor AB30 Blkcap 038-654
 Susan of SF 024 SF New Standard 72
 Susan of SF 273

BW	WW	YW	Milk	Act. BW	Adj. WW
+1.1	+56	+106	+25	74	648
Adj. YW	CED	\$M	\$W	\$F	\$B
1336	+5	+65	+44	+85	

A big rugged good looking 2-year-old bull. One of our largest framed Compliance sons but still with the smooth-shouldered calving-ease look. Highly recommended for heifers or bulls. Fertility and Trich tested.



11 SF Chaps 210

Owner: Steffen Farms, Conway Springs, KS

Calved: 02/14/2022 Brand: 210 20827363

Ellingson Chaps 4095 S A V Resource 1441
 Molitor Chaps 4018-1298 E A Blackcap 0360
 Molitor 999 Pwrhouse164-4018 LD Emblazon 999
 Molitor 509 Pwrhouse 955-164

Molitor Efficient 654-891 CAR Efficient 534
 Apple of SF 982 Molitor AB30 Blkcap 038-654
 Apple of SF 929 SF New Standard 72
 Apple of SF 023

BW	WW	YW	Milk	Act. BW	Adj. WW
+1.0	+63	+116	+26	74	667
Adj. YW	CED	\$M	\$W	\$F	\$B
1339	+6	+71	+54	+84	

Once again the Steffen Farm bulls have been out in the pasture since they were a year old. Wintered on hay and range cubes every other day they are hard and ready to go. A real meat machine here. Big, stout and thick. If you sell calves by the pound or finish them out, you will want this bull. Recommended for heifers or cows. Fertility and Trich tested.

12 SF Compliance 213

Owner: Steffen Farms, Conway Springs, KS

Calved: 02/15/2022 Brand: 213 20827364

CoX SS Compliance Z17T EF Complement 8088
 SS Compliance C324 Callaways Ruby Tiffany 1512
 SS Clova Pride A927 Poss Total Impact 745
 SS Clova Pride 162W

Molitor Efficient 654-891 CAR Efficient 534
 Mignonne of SF 653 Molitor AB30 Blkcap 038-654
 Mignonne of SF 172 A&b Yukon 7150
 Molitor 473 Mignonne 6384

BW	WW	YW	Milk	Act. BW	Adj. WW
+0.2	+45	+84	+22	74	572
Adj. YW	CED	\$M	\$W	\$F	\$B
1175	+7	+67	+40	+76	

These Compliance sons have calving ease stamped right into them. Smooth shouldered and long bodied. This is a moderate framed young bull that would work well on heifers. Recommended for heifers or cows. Fertility and Trich tested.

16 SF Chaps 225

Owner: Steffen Farms, Conway Springs, KS

Calved: 02/19/2022 Brand: 225 20827376

Ellingson Chaps 4095 S A V Resource 1441
 Molitor Chaps 4018-1298 E A Blackcap 0360
 Molitor 999 Pwrhouse164-4018 LD Emblazon 999
 Molitor 509 Pwrhouse 955-164

SydGen Mandate 6079 S S Objective T510 OT26
 Barbara of SF 127 SydGen Gina 4235
 Barbara Fame Of S F 140 S A F Fame
 Molitor 23-4 Barbara 9911

BW	WW	YW	Milk	Act. BW	Adj. WW
-0.3	+60	+110	+22	70	641
Adj. YW	CED	\$M	\$W	\$F	\$B
1297	+10	+65	+51	+81	

Be sure to look at this one. A real cowman's kind of bull. Big, thick and full of red meat. With a negative birth EPD you can use him with confidence that he is a calving ease specialist. Highly recommended for heifers or bulls. Fertility and Trich tested.

17 TM Ramesses 2041

Owner: TM Angus Ranch, LLC, Argonia, KS

Calved: 02/20/2022 Tattoo: 2041 20593338

Quaker Hill Rampage 0A36 MCC Daybreak
 Springfield Ramesses 6124 QHF Blackcap 6E2 of4V16 4355
 Welytok Total 10 Erianna 3B2 A A R Ten X 7008 S A
 Quaker Hill Erianna 8T2

Hoover Dam SydGen C C & 7
 TM MRS Burgess 5333 Erica of Ellston C124
 TM MRS Burgess 8094 TM Midland 6015
 T&M MRS FOCUS4073

BW	WW	YW	Milk	Act. BW	Adj. WW
+2.5	+65	+115	+29	90	565
Adj. YW	CED	\$M	\$W	\$F	\$B
1058	+1	+49	+56	+82	

A moderate birth weight son of Springfield Ramesses 6124. Good numbers. Good milk. Semen tested and no creep.

13 CS Chaps 223

Owner: Clif Steffen, Conway Springs, KS

Calved: 02/18/2022 Brand: 223 20827366

Ellingson Chaps 4095 S A V Resource 1441
 Molitor Chaps 4018-1298 E A Blackcap 0360
 Molitor 999 Pwrhouse164-4018 LD Emblazon 999
 Molitor 509 Pwrhouse 955-164

Quaker Hill Rampage 0A36 MCC Daybreak
 Clifs Barbarmere Jet 724 QHF Blackcap 6E2 of4V16 4355
 Werner Barbaramere Jet 2402 Connealy Final Product
 Werner Barbaramere Jet 0020

BW	WW	YW	Milk	Act. BW	Adj. WW
+1.2	+72	+127	+24	76	672
Adj. YW	CED	\$M	\$W	\$F	\$B
1349	+7	+70	+60	+86	

This is the bull we chose to use on our heifers last year. When you see him you will know why. Excels phenotypically and just look at his EPDs. This 2-year-old is in his working clothes. He's fit and ready to go. Highly recommended for heifers or cows. Fertility and Trich tested.

14 SF Compliance 220

Owner: Steffen Farms, Conway Springs, KS

Calved: 02/18/2022 Brand: 220 20827365

CoX SS Compliance Z17T EF Complement 8088
 SS Compliance C324 Callaways Ruby Tiffany 1512
 SS Clova Pride A927 Poss Total Impact 745
 SS Clova Pride 162W

S A V New Day 5959 Boyd New Day 8005
 CB Beth Sunset Valley Skymere 035
 B&C 205 McCUMBER 992-3155 Mc Cumber 212 Traveler 992
 B3R 500 Bessie 3516

BW	WW	YW	Milk	Act. BW	Adj. WW
-0.6	+44	+79	+24	68	605
Adj. YW	CED	\$M	\$W	\$F	\$B
1170	+8	+57	+42	+70	

Sleep all night calving ease sire here. Really smooth shouldered nicely balanced young bull. Negative birth EPD and out of a really nice cow. Highly recommended for heifers or cows. Fertility and Trich tested.

18 SF Compliance 247

Owner: Steffen Farms, Conway Springs, KS

Calved: 02/20/2022 Brand: 247 20827369

CoX SS Compliance Z17T EF Complement 8088
 SS Compliance C324 Callaways Ruby Tiffany 1512
 SS Clova Pride A927 Poss Total Impact 745
 SS Clova Pride 162W

SydGen Mandate 6079 S S Objective T510 OT26
 Mignonne of SF 129 SydGen Gina 4235
 Mignonne of SF 172 A&b Yukon 7150
 Molitor 473 Mignonne 6384

BW	WW	YW	Milk	Act. BW	Adj. WW
-0.1	+58	+108	+21	70	628
Adj. YW	CED	\$M	\$W	\$F	\$B
1247	+9	+61	+48	+86	

A calving-ease bull that doesn't sacrifice muscling or capacity. Negative birth EPD but with growth EPD's that promise his calves will explode with growth. Out of a really good cow. Highly recommended for heifers or cows. Fertility and Trich tested.

19 TM Flat Top 2043

Owner: TM Angus Ranch, LLC, Argonia, KS

Calved: 02/22/2022 Tattoo: 2043 20592151

Werner Flat Top 4136 Connealy Black Granite
 Molitor Flat Top 5002-110 Werner Lady 0304
 Molitor 2053 Mignone214-5002 Mccall Black Impression 2053
 Molitor HD Mignone 0106-214

TM Gridiron 5320 TC Gridiron 258
 TM Mrs Burgess 9377 TM MRS Lead On 0027
 TM Mrs Burgess 3333 S A V Final Answer 0035
 TM MRS Burgess 8094

BW	WW	YW	Milk	Act. BW	Adj. WW
+3.1	+66	+124	+26	80	511
Adj. YW	CED	\$M	\$W	\$F	\$B
1153	+1	+64	+49	+88	

A moderate-birth weight son of Molitor Flat Top. Has solid numbers. Good milk. Semen tested and no creep.

15 SF Chaps 226

Owner: Steffen Farms, Conway Springs, KS

Calved: 02/19/2022 Brand: 226 20827368

Ellingson Chaps 4095 S A V Resource 1441
 Molitor Chaps 4018-1298 E A Blackcap 0360
 Molitor 999 Pwrhouse164-4018 LD Emblazon 999
 Molitor 509 Pwrhouse 955-164

SF New Standard 72 LCC New Standard
 Mignonne of SF 73 Angela Of S F 180
 Mignonne of SF 172 A&b Yukon 7150
 Molitor 473 Mignonne 638

BW	WW	YW	Milk	Act. BW	Adj. WW
+0.5	+62	+115	+26	74	646
Adj. YW	CED	\$M	\$W	\$F	\$B
1291	+7	+64	+54	+86	

A really stout rugged herd sire. Out of a really good cow. We would recommend keeping as many of his daughters as you could. Highly recommended for heifers or cows. Fertility and Trich tested.



20 TM Coalition 2047

Owner: TM Angus Ranch, LLC, Argonia, KS

Calved: 02/25/2022 Tattoo: 2047 20592155

DA 1131 Coalition 5155 DA Coalition 1131
 TM Coalition 8385 DA Maverick Charm 014
 TM Mrs Erica 3334 TC Gridiron 258
 TM MRS Erica 9114

TM Connection 1337 S A F Connection
 TM MRS Ideal 3358 T&M MRS Vickie 7083
 T&M MRS Marriott 3032 T&M Marriott Power 0020
 T&M Elba S A 62

BW	WW	YW	Milk	Act. BW	Adj. WW
+4.5	+48	+103	+18	88	
Adj. YW	CED	\$M	\$W	\$F	\$B
1022	-2	+59	+21	+85	

A cow bull that goes back to DA 1131 Coalition 5155. Semen tested and no creep.

21 TM Coalition 2046

Owner: TM Angus Ranch, LLC, Argonia, KS

Calved: 02/25/2022 Tattoo: 2046 20592154

DA 1131 Coalition 5155 DA Coalition 1131
 TM Coalition 8385 DA Maverick Charm 014
 TM Mrs Erica 3334 TC Gridiron 258
 TM MRS Erica 9114

Woodhill Foresight Papa Forte 1921
 T&M MRS New Design 4331 Bon View Gammer 85
 T&M MRS New Design 5039 T&M MRS New Design 1407
 T&M MRS Alberda TRAVELER2051

BW	WW	YW	Milk	Act. BW	Adj. WW
+3.0	+62	+111	+25	85	601
Adj. YW	CED	\$M	\$W	\$F	\$B
1147	+1	+72	+49	+80	

A moderate grandson of DA 1131 Coalition 5155. Semen tested and no creep.



Your Resource for

TARGETING QUALITY



Certified Angus Beef brand
Cattleman Connection

@CABcattle



Scan Me

22 TM Enhance 2045

Owner: TM Angus Ranch, LLC, Argonia, KS

Calved: 02/25/2022 Tattoo: 2045 20592153

SydGen Enhance
TM Enhance 0340
TM MRS Traveler 0038

SydGen Exceed 3223
SydGen Rita 2618
TM Midland 8014
T&M MRS Alberda TRAVELER2038

EXAR Upshot 0562B
TM MRS Girlie 7320
TM MRS Girlie 2366

Sitz Upward 307R
EXAR Barbara T020
TM Primestar 0060
T&M MRS Girlie 7045

BW	WW	YW	Milk	Act. BW	Adj. WW
+2.1	+58	+109	+26	78	528
Adj. YW	CED	\$M	\$W	\$F	\$B
1098	+5	+84	+48	+81	

A moderate birth weight grandson of SydGen Enhance. Semen tested. No creep.

23 SF Chaps 238

Owner: Steffen Farms, Conway Springs, KS

Calved: 02/25/2022 Brand: 238 20827372

Ellingson Chaps 4095
Molitor Chaps 4018-1298
Molitor 999 Pwrhouse164-4018

S A V Resource 1441
E A Blackcap 0360
LD Emblazon 999
Molitor 509 Pwrhouse 955-164

SydGen Mandate 6079
Apple of SF 137
Apple of SF 806

S S Objective T510 0T26
SydGen Gina 4235
S&S 6807-1 Traveler E10
Apple of S F 117

BW	WW	YW	Milk	Act. BW	Adj. WW
+0.9	+54	+99	+23	80	609
Adj. YW	CED	\$M	\$W	\$F	\$B
1244	+7	+72	+46	+77	

These Chaps sons are typically thick topped bulls and this one is no exception. Nicely balanced with a lot of red meat in him. Recommended for heifers or cows. Fertility and Trich tested.

24 SF Compliance 237

Owner: Steffen Farms, Conway Springs, KS

Calved: 02/25/2022 Brand: 237 20827371

CoX SS Compliance Z17T
SS Compliance C324
SS Clova Pride A927

EF Complement 8088
Callaways Ruby Tiffany 1512
Poss Total Impact 745
SS Clova Pride 162W

SF New Standard 72
Myra of SF 130
Myra of S F 191

LCC New Standard
Angela Of S F 180
Romans Empire 403
Myra 334 of Littlerobe

BW	WW	YW	Milk	Act. BW	Adj. WW
+0.8	+49	+91	+21	76	594
Adj. YW	CED	\$M	\$W	\$F	\$B
1229	+5	+66	+41	+78	

A nicely balanced, smooth-topped bull with the calving ease built right in. Highly recommended for heifers or cows. Fertility and Trich tested.

25 SF Compliance 233

Owner: Steffen Farms, Conway Springs, KS

Calved: 02/25/2022 Brand: 233 20827370

CoX SS Compliance Z17T
SS Compliance C324
SS Clova Pride A927

EF Complement 8088
Callaways Ruby Tiffany 1512
Poss Total Impact 745
SS Clova Pride 162W

Poss Total Impact 745
SS Clova Pride A927
SS Clova Pride 162W

TC Total 410
Poss Blackcap 5116
Mytty In Focus
SVF Shamrock Clov Pride 003T

BW	WW	YW	Milk	Act. BW	Adj. WW
-0.3	+51	+96	+18	74	582
Adj. YW	CED	\$M	\$W	\$F	\$B
1195	+10	+48	+41	+78	+141

Another super calving ease bull. Smooth and nicely balanced with a negative birth EPD. Very highly recommended for heifers or cows. Fertility and Trich tested.



7HAR Rosies Raven

26 7HAR Rosies Raven

Owner: 7HAR Harrison Angus Ranch, Howard, KS

Calved: 02/27/2022 Tattoo: H12 20638429

PA Power Tool 9108
Raven Powerball 53
Raven Emma E 4241

G A R Predestined
Shamrocks Beebee Queen 3095
Hoover Dam
PCAR Emma E 2215

7HAR Upward 3
7HAR Blackcap Rose 29
7HAR Blackcap Rose 24

Sitz Upward 307R
7HAR Adellette 23
G A R 65R Authority
7 H A R Blackcap Rose 17

BW	WW	YW	Milk	Act. BW	Adj. WW
+0.0	+65	+111	+29	67	648
Adj. YW	CED	\$M	\$W	\$F	\$B
1058	+8	+94	+72	+91	+144

Parentage: SNP Genomic: HD50K

This bull has it all. Great CE, BW, WW, Docility, HP and Milk. He ranks in the top 2% for \$M, 20% for \$W and 25% for \$C.



27 SF Chaps 243

Owner: Steffen Farms, Conway Springs, KS

Calved: 02/28/2022 Brand: 243 20827374

Ellingson Chaps 4095 S A V Resource 1441
 Molitor Chaps 4018-1298 E A Blackcap 0360
 Molitor 999 Pwrhouse164-4018 LD Emblazon 999
 Molitor 509 Pwrhouse 955-164

SF New Standard 72 LCC New Standard
 Barbara of SF 06 Angela Of S F 180
 Barbara Fame Of S F 140 S A F Fame
 Molitor 23-4 Barbara 9911

BW	WW	YW	Milk	Act. BW	Adj. WW
-0.4	+47	+81	+22	74	595
Adj. YW	CED	\$M	\$W	\$F	\$B
1150	+7	+77	+45	+68	

An extremely thick bull. Not only down his top but down into his round. Lots of muscle in this one. Negative Birth EPD indicates he will be an exceptional calving ease bull. Highly recommended for heifers or cows. Fertility and Trich tested.

28 SF Compliance 241

Owner: Steffen Farms, Conway Springs, KS

Calved: 02/28/2022 Brand: 241 20827373

CoX SS Compliance Z17T EF Complement 8088
 SS Compliance C324 Callaways Ruby Tiffany 1512
 SS Clova Pride A927 SS Total Impact 745
 SS Clova Pride 162W

SF New Standard 72 LCC New Standard
 Susan of SF 024 Angela Of S F 180
 Susan of SF 273 Romans Empire 403
 Susan of S F 259

BW	WW	YW	Milk	Act. BW	Adj. WW
+0.7	+48	+83	+20	82	600
Adj. YW	CED	\$M	\$W	\$F	\$B
1128	+4	+76	+42	+72	

A more moderate-framed bull that you wouldn't be afraid to use on heifers. Smooth shouldered and nicely balanced. Recommended for heifers or cows. Fertility and Trich tested.

32 7HAR Enhance 4

Owner: 7HAR Harrison Angus Ranch, Howard, KS

Calved: 04/01/2022 Tattoo: H32 20638430

SydGen Exceed 3223 SydGen Googol
 SydGen Enhance SydGen Forever Lady 1255
 SydGen Rita 2618 SydGen Liberty GA 8627
 Fox Run Rita 9308

S A V Final Answer 0035 Sitz Traveler 8180
 7HAR Erica 91 S A V Emulous 8145
 7HAR Erica 87 TC Total 410
 7 H A R Erica 81

BW	WW	YW	Milk	Act. BW	Adj. WW
+0.8	+68	+128	+22	65	614
Adj. YW	CED	\$M	\$W	\$F	\$B
1064	+5	+64	+60	+92	+159

Parentage: SNP Genomic: HD50K
 Great bull for growth with good CE and BW scores. Great docility. Great bull to use for a Premium Beef program with a \$G in the top 25%. Also, he is ranked in the top 35% for \$B and 30% for \$C.



7HAR Enhance 4

29 TM Charm 2053

Owner: TM Angus Ranch, LLC, Argonia, KS

Calved: 03/03/2022 Tattoo: 2053 20592158

BUBS Southern Charm AA31 Silveiras Conversion 8064
 Molitor Charm 3028-1299 Hickory Hill Erica 009
 Molitor 4097 Erica 134-3028 V D A R Really Windy 4097
 Molitor FA Erica 914-134

Da 1131 Coalition 5155 Da Coalition 1131
 TM MRS 4137 8372 Da Maverick Charm 014
 TM MRS 4137 2027 Morgans Direction 111 9901
 T&M MRS 4137 2027

BW	WW	YW	Milk	Act. BW	Adj. WW
+0.3	+56	+102	+26	76	522
Adj. YW	CED	\$M	\$W	\$F	\$B
1064	+9	+58	+51	+77	

A low-birth weight son of Molitor Charm 3028-1299. Look at the numbers on this bull. Semen tested and no creep.

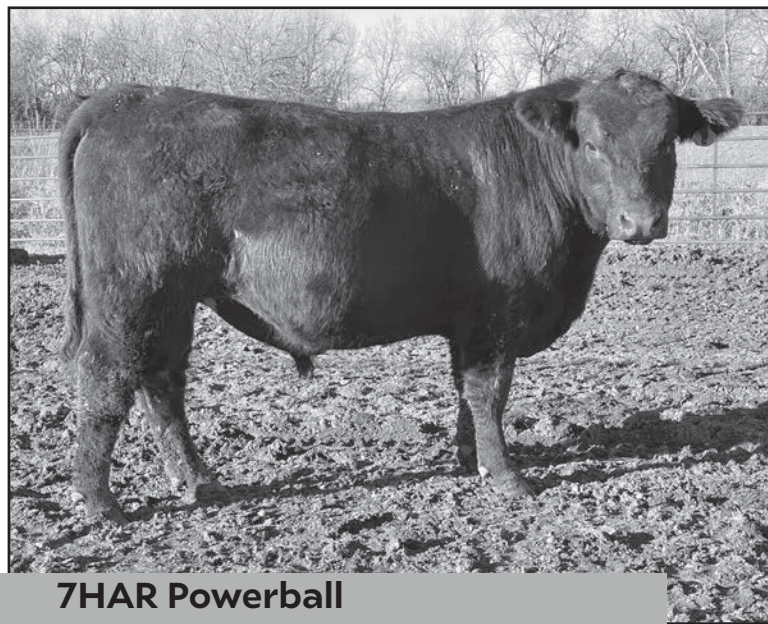

7HAR Powerball

33 7HAR Powerball

Owner: 7HAR Harrison Angus Ranch, Howard, KS

Calved: 04/02/2022 Tattoo: H52 20638432

E W A Peyton 642 Quaker Hill Manning 4EX9
 Roseda Powerball23 F091 E W A 444 of 968 Progress
 Roseda Blackcap B103 D118 V A R Discovery 2240
 Roseda Blackcap 0134 B103

Mytty In Focus S A F Focus of E R
 7HAR Edwina 109 Mytty Countess 906
 7 H A R Edwina 35 7 H A R Prompter 3
 7 H A R Edwina 6

BW	WW	YW	Milk	Act. BW	Adj. WW
+0.7	+77	+135	+20	65	644
Adj. YW	CED	\$M	\$W	\$F	\$B
1060	+5	+51	+63	+92	+160

Parentage: SNP Genomic: HD50K
 Great growth bull with top 15% WW and YW scores. Excellent docility. Excellent top 20% \$G score and top 25% \$B. Better than average \$W, \$F and \$C. Can use on heifers or cows.

30 SF Chaps 252

Owner: Steffen Farms, Conway Springs, KS

Calved: 03/12/2022 Brand: 252 20827375

Ellingson Chaps 4095 S A V Resource 1441
 Molitor Chaps 4018-1298 E A Blackcap 0360
 Molitor 999 Pwrhouse164-4018 LD Emblazon 999
 Molitor 509 Pwrhouse 955-164

Fred Shooting Star 2346 Sitz Upward 307R
 Beth of SF 669 Freds Lucy 670
 CB Beth S A V New Day 5959
 B&C 205 McCUMBER 992-3155

BW	WW	YW	Milk	Act. BW	Adj. WW
+0.4	+49	+87	+29	76	595
Adj. YW	CED	\$M	\$W	\$F	\$B
1160	+7	+75	+50	+70	

A pretty good one here. Our youngest 2-year-old who is out of a great milking cow, you will want to keep all of his daughters. A bull that really looks better than his numbers, don't back away from this one. Highly recommended for heifers or cows. Fertility and Trich tested.

31 TM Charm 2080

Owner: TM Angus Ranch, LLC, Argonia, KS

Calved: 03/28/2022 Tattoo: 2080 20592165

BUBS Southern Charm AA31 Silveiras Conversion 8064
 Molitor Charm 3028-1299 Hickory Hill Erica 009
 Molitor 4097 Erica 134-3028 V D A R Really Windy 4097
 Molitor FA Erica 914-134

Gardens Prime Star N Bar Prime Time D806
 TM MRS Direction 5316 Green Garden Jilt C242 S1
 T&M MRS Future D 5034 T&M FUTURE DIRECTION3009
 T&M MRS Lady Fix 8101

BW	WW	YW	Milk	Act. BW	Adj. WW
+4.5	+53	+99	+25	95	507
Adj. YW	CED	\$M	\$W	\$F	\$B
1059	+1	+62	+36	+77	

A cow bull out of Molitor Charm 3028-1299. Semen tested. No creep.

34 7HAR Enhance 5

Owner: 7HAR Harrison Angus Ranch, Howard, KS

Calved: 04/08/2022 Tattoo: H102 20638435

SydGen Exceed 3223 SydGen Googol
 SydGen Enhance SydGen Forever Lady 1255
 SydGen Rita 2618 SydGen Liberty GA 8627
 Fox Run Rita 9308

7har in Focus 3 Mytty In Focus
 7HAR Edwina 134 7 H A R Lady Bess 51
 7HAR Edwina 119 7 H A R Lead ON 7
 7 H A R Edwina 95

BW	WW	YW	Milk	Act. BW	Adj. WW
+0.8	+54	+104	+36	59	585
Adj. YW	CED	\$M	\$W	\$F	\$B
998	+5	+54	+61	+93	+147

Parentage: SNP Genomic: HD50K
 Can use on heifers or cows. Very efficient energy converter with a 20% RADG, 10% DMI and a 35% \$EN. +36 Milk. Better than average \$W, \$F, \$G and \$B.



7HAR Enhance 5



35 7HAR Enhance 6

Owner: 7HAR Harrison Angus Ranch, Howard, KS
 Calved: 04/10/2022 Tattoo: H112 20638436

SydGen Exceed 3223	SydGen Googol
SydGen Enhance	SydGen Forever Lady 1255
SydGen Rita 2618	SydGen Liberty GA 8627
	Fox Run Rita 9308

7HAR Net Worth 2	S A V Net Worth 4200
7HAR Edwina 156	7har Edwina 121
7HAR Edwina 134	7har in Focus 3
	7HAR Edwina 119

BW	WW	YW	Milk	Act. BW	Adj. WW
+2.1	+58	+108	+35	75	671
Adj. YW	CED	\$M	\$W	\$F	\$B
1065	+2	+76	+63	+81	+135

Parentage: SNP Genomic: HD50K
 Recommended for cows. Excellent docility and milk. Outstanding ranking of top 20% for \$M.



7HAR Enhance 6



7HAR Enhance 7

38 7HAR Enhance 7

Owner: 7HAR Harrison Angus Ranch, Howard, KS
 Calved: 09/22/2022 Tattoo: H262 20832254

SydGen Exceed 3223	SydGen Googol
SydGen Enhance	SydGen Forever Lady 1255
SydGen Rita 2618	SydGen Liberty GA 8627
	Fox Run Rita 9308

7HAR in Focus 3	Mytty In Focus
7HAR Blackcap Rose 27	77 H A R Lady Bess 51
7HAR Blackcap Rose 24	G A R 65R Authority
	7 H A R Blackcap Rose 17

BW	WW	YW	Milk	Act. BW	Adj. WW
+0.9	+60	+104	+32	71	599
Adj. YW	CED	\$M	\$W	\$F	\$B
	+0	+66	+66	+93	+141

Parentage: SNP Genomic: HD50K
 Recommended for cows. Excellent docility and milk. Above average \$M, \$W and \$F.



7HAR Black Granite 2217

36 7HAR Black Granite 2217

Owner: 7HAR Harrison Angus Ranch, Howard, KS
 Calved: 05/14/2022 Tattoo: H172 20638438

Connealy Black Granite	Connealy Consensus 7229
7HAR Black Granite	Eura Elga of Conanga 9109
Molitor Q807 Blackcap569-838	D A R Pay Upgrade Q807
	Molitor 0018 Blackcap379-569

Sitz Investment 660Z	Connealy Final Product
7HAR Erica 103	Sitz Ellunas Elite 656T
7har Erica 90	Bon View New Design 878
	7 H A R Erica 77

BW	WW	YW	Milk	Act. BW	Adj. WW
+2.6	+66	+116	+28	83	659
Adj. YW	CED	\$M	\$W	\$F	\$B
1041	+1	+63	+65	+110	+140

Parentage: SNP Genomic: HD50K
 Recommended for cows. Good growth bull with great docility and milk. Good energy converter with a ranking in the top 35% for RADG, 10% for DMI and 30% for \$EN. Along with a very good \$W and excellent \$F.

39 CLR Stellar 306

Owner: C. Lewis Ranch, Derby, KS
 Calved: 12/22/2022 Brand: 306 20825047

Mohnen Substantial 272	Benfield Substance 8506
Sitz Stellar 726D	Mohnen Glyn Mawr Elba 1758
SITZ Pride 200B	Connealy Final Product
	Sitz Pride 308Y

Quaker Hill Ramage 0A36	MCC Daybreak
CLR Blackbird 708	PQHF Blackcap 6E2 of4V16 4355
CLR Blackbird 412	SydGen Mandate 6079
	CLR Blackbird 907

BW	WW	YW	Milk	Act. BW	Adj. WW
+4.4	+74	+138	+19	94	735
Adj. YW	CED	\$M	\$W	\$F	\$B
	-8	+42	+50	+116	+168

Parentage: SNP Genomic: Angus GS
 CLR Stellar 306 ranks in the top 10% for PAP and \$F; 15% for YW and CW; 20% for MW and 25% for WW, RADG, HS, MH and \$B.

40 CLR Ramage 305

Owner: C. Lewis Ranch, Derby, KS
 Calved: 12/22/2022 Brand: 305 20825046

MCC Daybreak	Boyd New Day 8005
Quaker Hill Ramage 0A36	MCC Miss Focus 134
QHF Blackcap 6E2 of4V16 4355	Ideal 4355 of 0T26 2440
	QHF Blackcap 4V16 of 1H8

CLR Coalition 413	Stenberg Coalition 509
CLR Burgess 617	CLR Lana 7045
CLR Burgess 401	PA Safeguard 021
	CLR Burgess 204

BW	WW	YW	Milk	Act. BW	Adj. WW
+0.9	+72	+108	+20	76	723
Adj. YW	CED	\$M	\$W	\$F	\$B
	+8	+69	+69	+72	+118

Parentage: SNP Genomic: Angus GS
 He ranks in the top 10% for DMI and Doc; 20% for \$W; and 25% for WW. Full brother to CLR Ramage 205.

37 7HAR Black Granite 2219

Owner: 7HAR Harrison Angus Ranch, Howard, KS
 Calved: 05/21/2022 Tattoo: H192 20638440

Connealy Black Granite	Connealy Consensus 7229
7HAR Black Granite	Eura Elga of Conanga 9109
Molitor Q807 Blackcap569-838	D A R Pay Upgrade Q807
	Molitor 0018 Blackcap379-569

Lemar Dakota Gold 18T	Mytty In Focus
7HAR Edwina 128	Lemar Peggy 74R
7 H A R Edwina 81	7 H A R Ext 9
	7 H A R Edwina 29

BW	WW	YW	Milk	Act. BW	Adj. WW
-0.5	+59	+102	+28	59	637
Adj. YW	CED	\$M	\$W	\$F	\$B
1037	+9	+72	+65	+111	+153

Parentage: SNP Genomic: HD50K
 Good heifer bull. Very good CE and BW scores. +28 Milk. Very efficient with a top ranking of 5% for DMI and 20% for \$EN. He ranks in the top third of breed for \$M, \$W and \$F.



7HAR Black Granite 2219

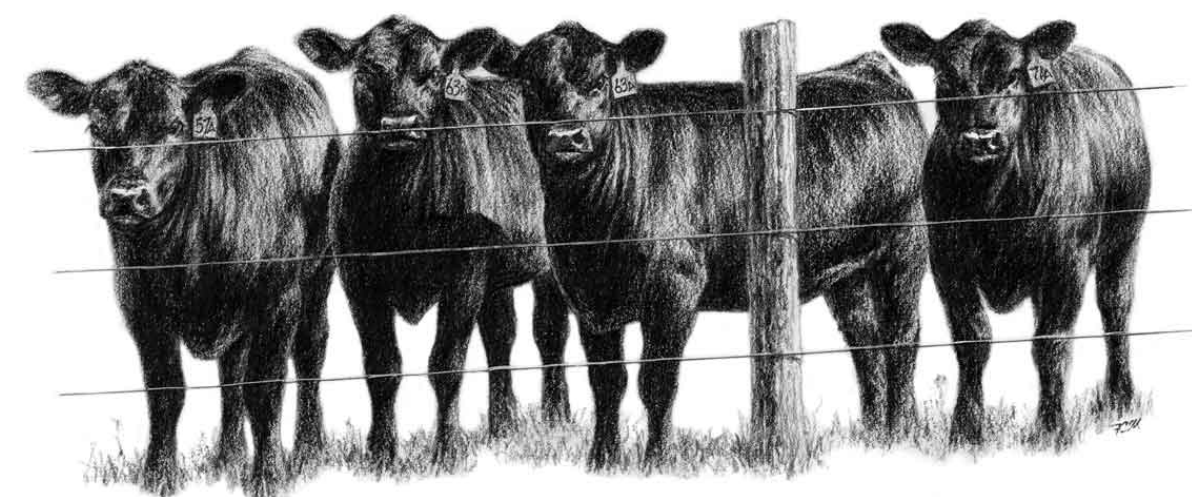



41 CLR Journey 308

Owner: C. Lewis Ranch, Derby, KS

Calved: 12/24/2022 Brand: 308 20825049

WR Journey-1X74 B/R Future Direction 4268
 CLR Journey 009 2 Bar 5050 New Design 7831
 CLR Burgess 617 CLR Coalition 413
 CLR Burgess 401

Quaker Hill Rampage 0A36 MCC Daybreak
 CLR Lana 602 QHF Blackcap 6E2 of 4V16 4355
 CLR Lana 101 SydGen Mandate 6079
 CLR Lana

BW	WW	YW	Milk	Act. BW	Adj. WW
-1.7	+53	+89	+18	75	625
Adj. YW	CED	\$M	\$W	\$F	\$B
	+14	+67	+52	+70	+115

Parentage: SNP Genomic: Angus GS
 CLR Journey 308 ranks in the top 2% for Angle; 4% for CED; 5% for BW and Claw; 10% for CEM; 15% for \$EN and 25% for HS.

42 Meadomweres Justified L13

Owner: Meadowmere Angus, Westmoreland, KS

Calved: 12/26/2022 Tattoo: L13 20793921

Connealy Judgment Connealy Consensus 7229
 KG Justified 3023 Entrine of Conanga 9876
 KG Miss Magic 1443 Sitz Wisdom 481T
 KG Miss Magic 3528

EF Complement 8088 Basin Franchise P142
 Meadowmeres Lena F38 J51 EF Everelda Entense 6117
 Meadowmeres Lena F38 Yon Future Force Z77
 Meadowmeres Lena U108

BW	WW	YW	Milk	Act. BW	Adj. WW
+0.2	+65	+116	+30	83	713
Adj. YW	CED	\$M	\$W	\$F	\$B
	+9	+91	+62	+82	

Eye appeal and performance. His sire, Justified, is known for transmitting thickness, calving ease, and foot and leg soundness. You will like those traits in this bull. Yearling weight available sale day. No creep feed.

47 Meadowmeres Full Force L123

Owner: Meadowmere Angus, Westmoreland, KS

Calved: 01/14/2023 Tattoo: L123 20793916

Yon Future Force Z77 Yon Future Focus T219
 Yon Full Force C398 Yon Burgess X212
 Yon Sarah A100 GDAR Game Day 449
 Yon Sarah N170

S A V Bruiser 9164 S A V Bismarck 5682
 Meadowmeres Lena F148 S A V Miss Bobbie 7463
 Meadowmeres Lena 13A B65 EF Complement 8088
 Meadowmeres Lena U108 13A

BW	WW	YW	Milk	Act. BW	Adj. WW
+0.3	+61	+113	+33	85	676
Adj. YW	CED	\$M	\$W	\$F	\$B
	+12	+81	+62	+85	

May be the best in the 2023 calf crop. A standout for conformation and performance. Out of a productive cow that always weans one of our best calves. Yearling weight available sale day. No creep feed.

48 Meadowmeres Hometown L143

Owner: Meadowmere Angus, Westmoreland, KS

Calved: 01/15/2023 Tattoo: L143 20793920

G A R Ashland G A R Early Bird
 G A R Home Town Chair Rock Ambush 1018
 Chair Rock Sure Fire 6095 G A R Sure Fire
 Chair Rock Progress 3005

Schiefelbein Allied 514 Plattermere Weigh Up K360
 Meadowmeres Lena G349 J01 Frosty Elba 5152
 Meadowmeres G349 Meadowmeres Complement E47
 Meadowmeres Lena B374 D136

BW	WW	YW	Milk	Act. BW	Adj. WW
-2.9	+49	+95	+22	63	611
Adj. YW	CED	\$M	\$W	\$F	\$B
	+17	+74	+45	+78	

This bull has calving ease and birth weight EPDs that are in the top 1% and 2% in the Angus Association. Out of a first calf heifer. Yearling weight available sale day. No creep feed.

43 Meadowmeres Full Force L53

Owner: Meadowmere Angus, Westmoreland, KS

Calved: 01/01/2023 Tattoo: L53 20793922

Yon Future Force Z77 Yon Future Focus T219
 Yon Full Force C398 Yon Burgess X212
 Yon Sarah A100 GDAR Game Day 449
 Yon Sarah N170

EF Complement 8088 Basin Franchise P142
 Meadowmeres Hytop J71 EF Everelda Entense 6117
 Meadowmeres Hytop F48 R B Resolute 1844
 Meadowmeres Hytop 43A B85

BW	WW	YW	Milk	Act. BW	Adj. WW
-0.8	+55	+106	+32	70	630
Adj. YW	CED	\$M	\$W	\$F	\$B
	+14	+86	+55	+83	

Out of a first calf heifer. Growth performance and has a calving ease EPD in the top 4% of Angus. Yearling weight available sale day. No creep feed.

44 CLR Journey 312

Owner: C. Lewis Ranch, Derby, KS

Calved: 01/05/2023 Brand: 312 20825053

WR Journey-1X74 B/R Future Direction 4268
 CLR Journey 009 2 Bar 5050 New Design 7831
 CLR Burgess 617 CLR Coalition 413
 CLR Burgess 401

CLR Rampage 705 Quaker Hill Rampage 0A36
 CLR Erica 010 CLR Lana 310
 CLR Erica 917 HARB Pendleton 765 J H
 CLR Erica 801 Lizzy

BW	WW	YW	Milk	Act. BW	Adj. WW
+1.8	+72	+115	+34	87	726
Adj. YW	CED	\$M	\$W	\$F	\$B
	+9	+63	+76	+67	+108

Parentage: SNP Genomic: Angus GS
 He ranks in top 2% for HS; 3% for CEM; 10% for Milk and \$W; 15% YH and Claw; and 25% for WW, MH and Fat.

49 Meadomweres Justified L183

Owner: Meadowmere Angus, Westmoreland, KS

Calved: 01/18/2023 Tattoo: L183 20793917

Connealy Judgment Connealy Consensus 7229
 KG Justified 3023 Entrine of Conanga 9876
 KG Miss Magic 1443 Sitz Wisdom 481T
 KG Miss Magic 3528

R B Resolute 1844 K C F Bennett Absolute
 Meadowmeres Hytop F48 R B Lady Focus 303-844
 Meadowmeres Hytop 43A B85 Three Trees Prime Cut 0145
 Meadowmeres Hytop W19 43A

BW	WW	YW	Milk	Act. BW	Adj. WW
-0.8	+55	+102	+25	82	588
Adj. YW	CED	\$M	\$W	\$F	\$B
	+10	+83	+53	+80	

Nice bull out of Justified. A negative EPD for birth weight with great calving ease. In the top 10% for the \$Maternal Index in the Angus Association. Yearling weight available sale day. No creep feed.

50 CLR Journey 318

Owner: C. Lewis Ranch, Derby, KS

Calved: 02/06/2023 Brand: 318 20825061

WR Journey-1X74 B/R Future Direction 4268
 CLR Journey 009 2 Bar 5050 New Design 7831
 CLR Burgess 617 CLR Coalition 413
 CLR Burgess 401

Three Trees Xceptional B0048 A A R Ten X 7008 S A
 CLR Blackbird 823 Erica Joy of Conanga 4578
 CLR Blackbird 622 CLR Mandate 102
 CLR Blackbird 006

BW	WW	YW	Milk	Act. BW	Adj. WW
-1.8	+59	+109	+33	76	673
Adj. YW	CED	\$M	\$W	\$F	\$B
	+15	+68	+67	+77	+135

Parentage: SNP Genomic: Angus GS
 CLR Journey 318 ranks in the top 3% for CED; 5% for BW; 10% for CEM, HS and Fat; 15% for Milk; and 20% for Angle, DMI and RADG. All CLR bulls have been DNA tested for parentage and enhanced EPDs.

45 CLR Journey 314

Owner: C. Lewis Ranch, Derby, KS

Calved: 01/08/2023 Brand: 314 20825057

WR Journey-1X74 B/R Future Direction 4268
 CLR Journey 009 2 Bar 5050 New Design 7831
 CLR Burgess 617 CLR Coalition 413
 CLR Burgess 401

WR Journey-1X74 B/R Future Direction 4268
 CLR Lana 802 2 Bar 5050 New Design 7831
 CLR Lana 310 CLR Mandate 102
 CLR Lana 915

BW	WW	YW	Milk	Act. BW	Adj. WW
-0.2	+57	+96	+26	85	624
Adj. YW	CED	\$M	\$W	\$F	\$B
	+12	+61	+60	+63	+128

Parentage: SNP Genomic: Angus GS
 CLR Journey 314 ranks in the top 4% for HS; 10% for CED; 15% for Claw; 20% for BW, CEM and Marbling; and 25% for PAP and DMI.

46 Meadowmeres Justified L133

Owner: Meadowmere Angus, Westmoreland, KS

Calved: 01/14/2023 Tattoo: L133 20793923

Connealy Judgment Connealy Consensus 7229
 KG Justified 3023 Entrine of Conanga 9876
 KG Miss Magic 1443 Sitz Wisdom 481T
 KG Miss Magic 3528

Meadowmeres Future Focus Yon Future Focus T219
 Meadowmeres Lena B374 Meadowmeres Hytop G76I58W139
 Meadowmeres Lena X80 S A F Connection
 Meadowmeres Lena U108

BW	WW	YW	Milk	Act. BW	Adj. WW
-1.6	+57	+98	+27	74	659
Adj. YW	CED	\$M	\$W	\$F	\$B
	+11	+93	+61	+73	

Nice Justified-sired bull out of a consistently productive cow. This bull is in the top 15% for calving ease and the top 2% for \$Maternal Index in the Angus breed. Yearling weight available sale day. No creep feed.





Special thanks to

**Winfield Livestock Auction
Justin and Leslie Brazle**

Visit their website, winfieldlivestockauct.com,
or Facebook page for upcoming
auctions and opportunities.

C. Lewis Ranch

Clint Lewis
Derby, Kansas
(316) 648-7734
Lots: 1, 2, 39-41, 44, 45, 50

Clif Steffen

Conway Springs, Kansas
(316) 308-4673
Lots: 4, 13

7HAR Harrison Angus Ranch

Kelly Harrison
Howard, Kansas
(785) 554-7387
Lots: 26, 32-38

Meadowmere Angus

Duane and Pam Davis
Westmoreland, Kansas
(785) 456-4962
Lots: 42, 43, 46-49

Russell Angus

George Russell and Jason Russell
Mulvane, Kansas
(316) 519-0767
Lots: 6-8

Steffen Farms

Conway Springs, Kansas
(620) 456-2197
Lots: 10-12, 14-16, 18, 23-25, 27, 28, 30

TM Angus Ranch, LLC

Bill McIntire and Travis McIntire
Argonia, Kansas
Travis: (620) 326-1957
Bill: (620) 243-3014
Lots: 3, 5, 9, 17, 19-22, 29, 31

MAKE YOUR CATTLE STAND OUT

You've made a significant investment in your genetics, but does the market recognize that? Stand out by differentiating your cattle with AngusLinkSM programs: AngusVerifiedSM and the Genetic Merit ScorecardSM. AngusVerified validates your calves are sired by registered Angus bulls and make your cattle stand apart from other black hides on sale day. The Genetic Merit Scorecard gives buyers the confidence they need to pay more for your quality calves.

Users of the AngusLink programs earn **\$13-15/CWT PREMIUMS** on average. Give us a call, and learn how to claim your competitive edge with AngusLink value-added programs.



AngusVerified and the Genetic Merit Scorecard are administered by IMI Global.



ANGUSLINK.COM | 816-383-5100



Bill McIntire
1399 NE 130th Avenue
Argonia, KS 67004

73rd Annual Sale

Chisholm Trail Angus Association Sale

March 15, 2024

1 p.m., Winfield, Kansas

